



# OKLAHOMA DENTAL FOUNDATION

MobileSmiles Oklahoma  
Presentation

Joint Committee on Pandemic  
Relief Funding

Government Transformation  
and  
Collaboration Working Group



# COAL COUNTY HEALTH DEPT.

1404 S. BROADWAY

PHONE 580-927-2367



## Mobile Dental Facilities for Strategic Oklahoma Geographic Locations

Request:  
\$5.1 million

- Design, build and deploy 5 new fully operational mobile dental facilities
- Located in each quadrant of the state, Tulsa & Oklahoma City
  - Workforce development: 4th Year dental students with 2 week assignment across Oklahoma
- Staffed from within the community



# Oklahoma Dental Health Professional Shortage Areas For Purposes of the Oklahoma Dental Loan Repayment Program

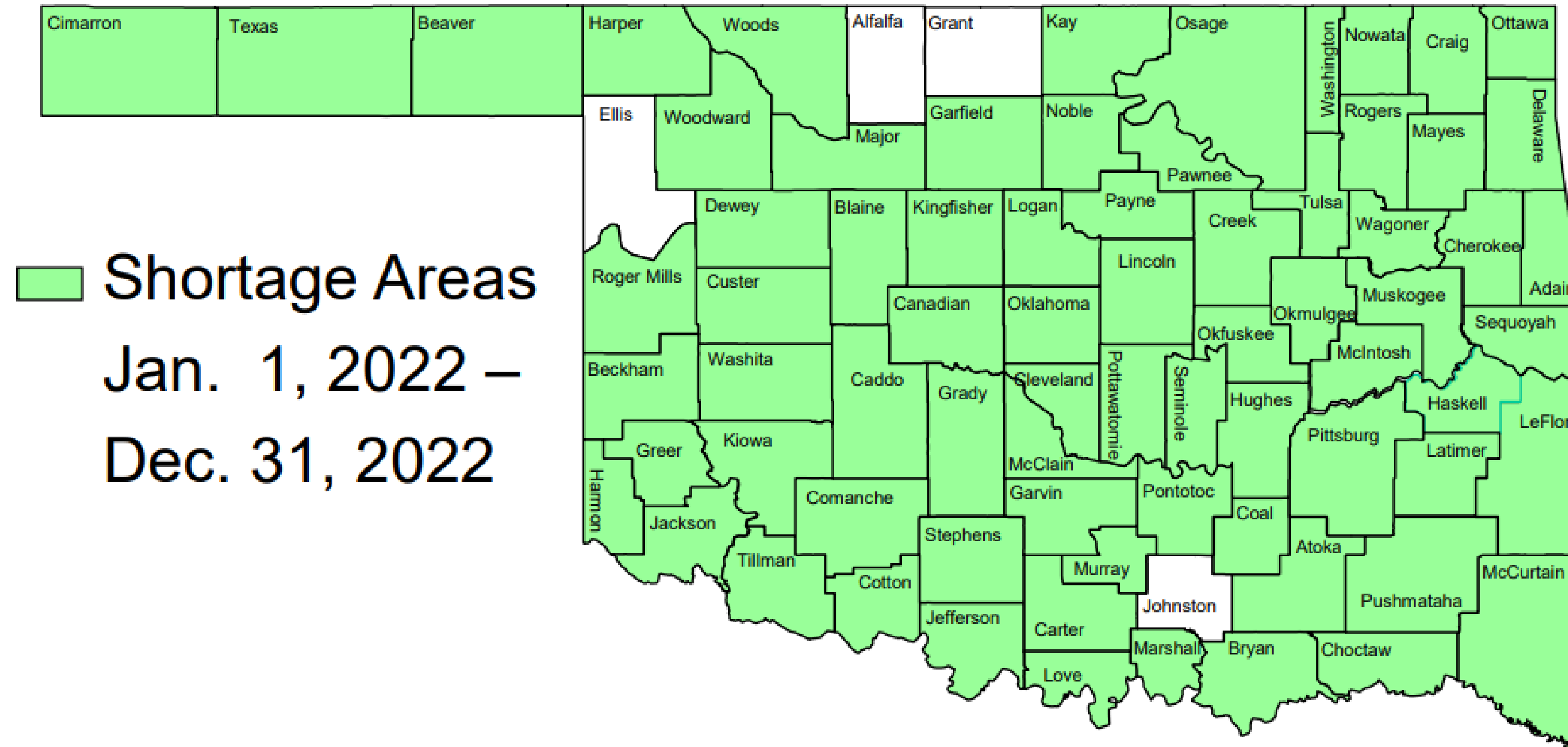

# Patient Dentist Ratio

## Select Oklahoma Counties

- Custer 1,910:1
- Grady 3,310:1
- Greer 810:1 (Limited by population)
- Harmon 2,560:1
- Jackson 3,040:1
- Kingfisher 1,320:1
- Kiowa 2,910:1
- Logan 8,130:1
- McLain 2,950:1
- Okfuskee 11,770:1
- Oklahoma 940:1
- Pawnee 1,170:1
- Stephens 1,660:1
- Tulsa 1,430:1
- Washita 5,420:1





# Oklahoma Dental Foundation-Mobile Smiles Data

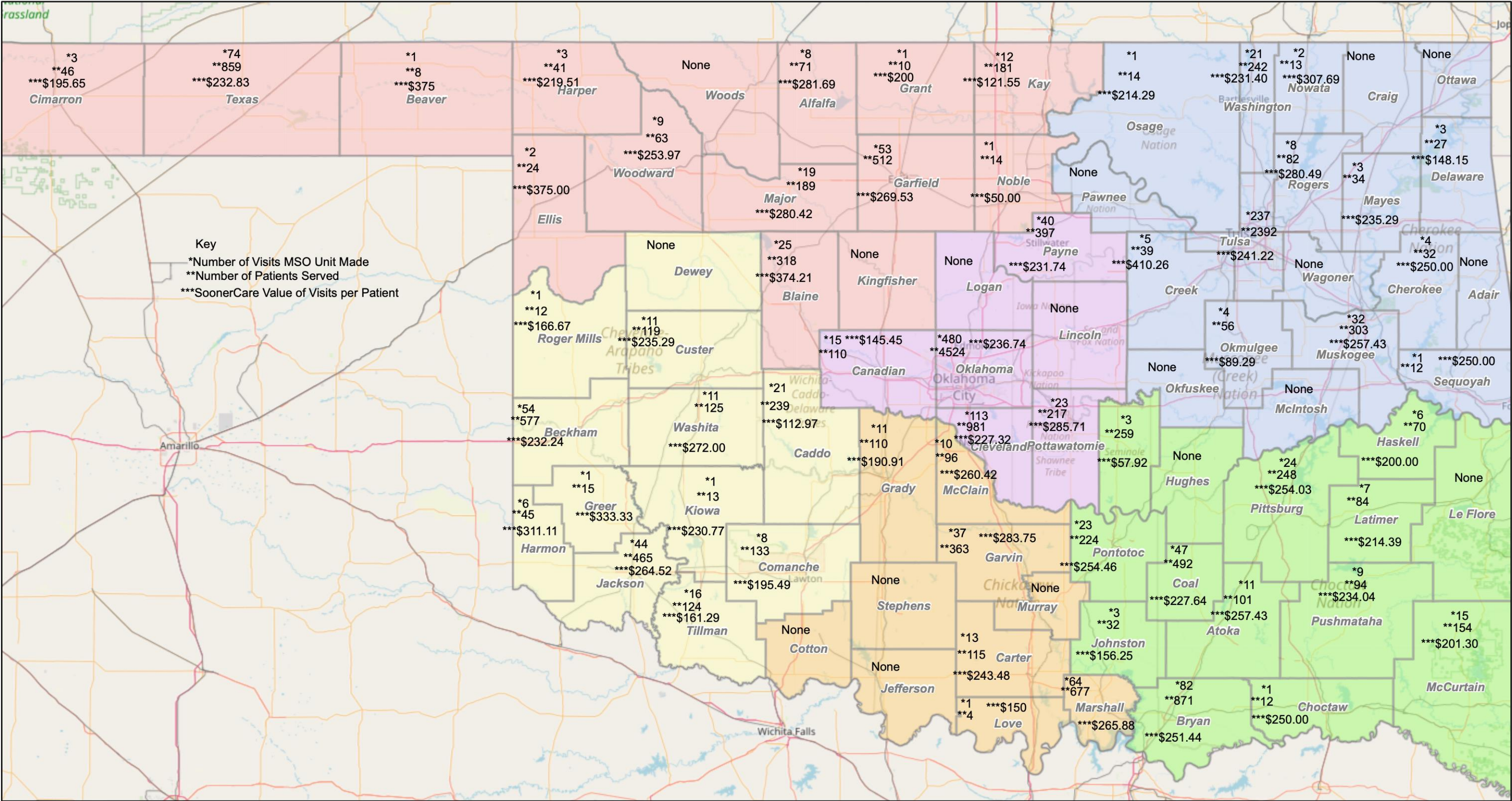

10/21/2021, 2:48:42 PM

- Count Boundaries

Northeast

Southeast
- Counties by Regional Team

Northwest

Western
- Central
- South Central

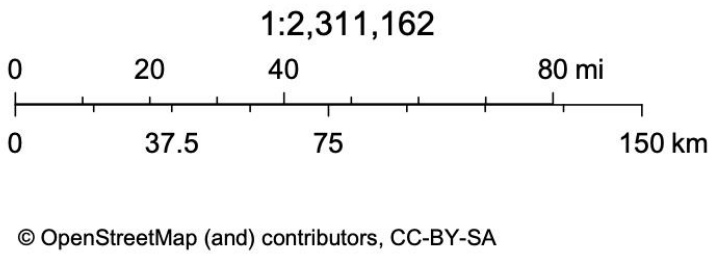



The Mobile Smiles Oklahoma Program held 16 events in October 2021, including 0 screenings.

**STATS:**

**Patients treated:**

117 patients treated on mobile unit. 0 screened.

**Value of treatment:**

\$32,369.00 on the mobile unit. \$0 in screenings.

**SoonerCare members:**

44 patients are currently enrolled in SoonerCare

**Ethnicity:**

23.0 Hispanic, 9.0 African American, 3.0 Native American, 0.0 Asian,  
69.0 Caucasian, 13.0 Other

\*Decimals indicate one-half or one-third ethnicities in patients.

**Household Income Level:**

72 patients under \$10,000; 31 patients \$10,000-\$20,000; 12 patients  
\$20,000-\$30,000, 2 patients over \$30,000

**Volunteers:**

26 volunteers (dentists, hygienists, and assistants) provided 165.9 hours  
of clinical service for an average of 6.4 hours per volunteer.

**COMMENTS:**

- All patients treated by the Mobile Dental Care Program received information on enrolling in SoonerCare.





## The Impact of MobileSmiles

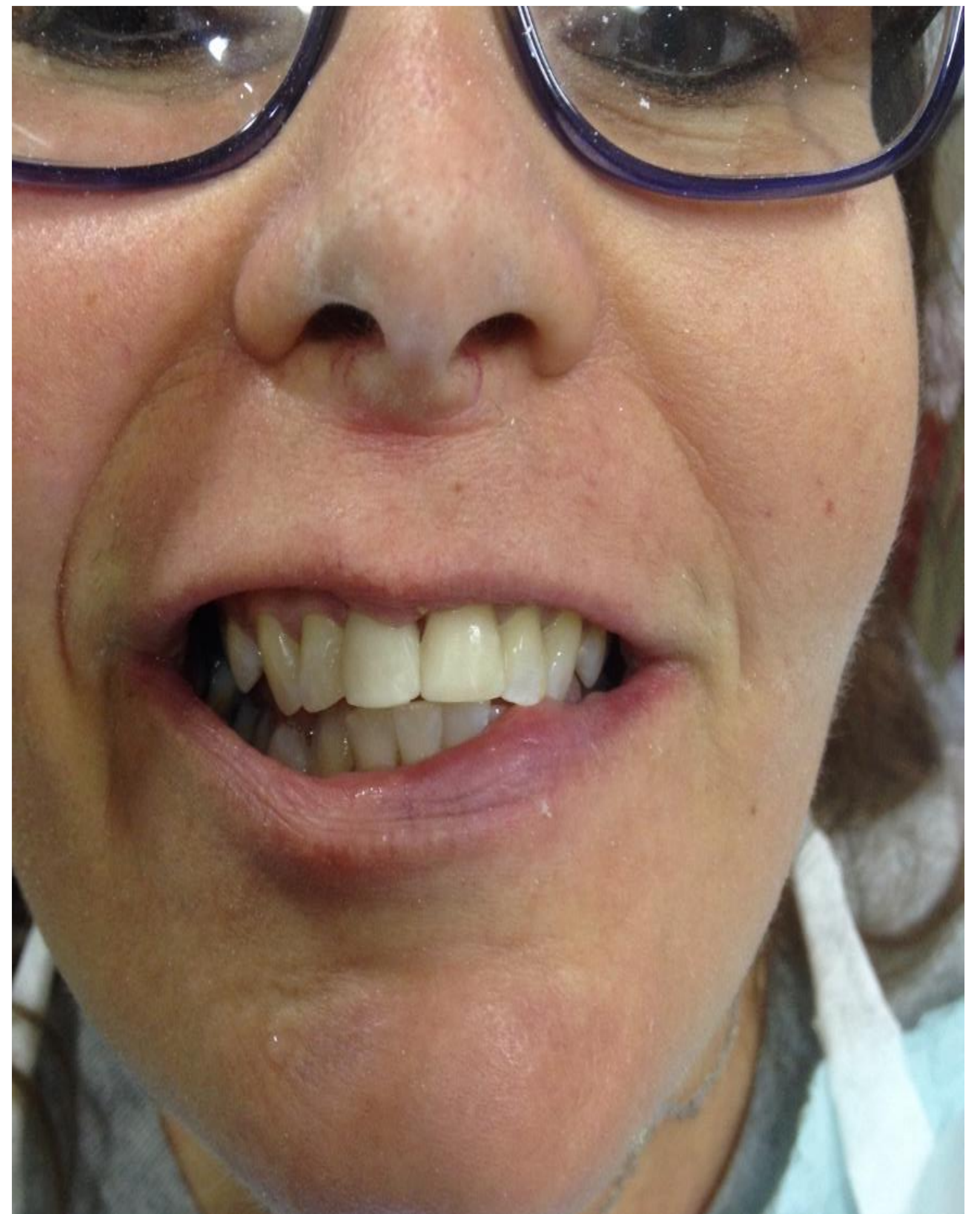



grmnewscenter

Always open

Rating · 5.0 (57 Reviews)

Suggest Edits

### Photos

See all photos



August 5

Mobile Smiles is coming to GRM! Spots are filling up fast, but we still have a few available. Pick up and drop off your application at the front desk here at Gospel Rescue Mission. Deadline for applications is THIS SUNDAY August 7th, so apply today!





# MobileSmiles Works Because of Community Partners



- Pittsburg County Health Department
- Little Axe Community Center
- Second Chance Thrift Shop - OKC
- Panhandle Counseling & Health Center FQHC
- Agape Medical Clinic – Weatherford
- Operation Care Ministry – Altus
- Southern Oklahoma Development Agency – Tishomingo & Atoka
- ReMerge – OKC
- Compassionate Outreach – Ada
- Catholic Charities – Stillwater
- Our Daily Bread – Stillwater
- Elite Counseling – Kingston
- Gospel Rescue Mission – Muskogee
- Opportunities, Inc. – Clinton
- Allies for Better Living – Pauls Valley
- Youth and Family Services – Enid
- Churches of Waurika
- Southwest Oklahoma Development Agency – Altus
- Griffin Memorial Hospital
- Dale Graham Veteran's Center
- Dentistry for the Elderly & Disabled Needing Treatment (D-DENT)
- Hawthorn Elementary School - Tulsa







- Technology Center - Atoka







# Rosa Parks Elementary - Tulsa



# MobileSmiles Works Because of Community Partners



- Delta Dental of Oklahoma Foundation
- Caring Foundation
- Oklahoma City Community Foundation
- Anne and Henry Zarrow Foundation
- Chapman Trust
- Mabee Foundation
- Muskogee Community Foundation
- Texoma Health Foundation
- Avedis Foundation
- Valley View Foundation
- Kirkpatrick Family Fund
- Gaylord Foundation
- Cherokee Strip Community Foundation
- Sarkeys Foundation
- Telligen Community Initiative
- Foundation of the Pierre Fauchard Academy
- Liberty Dental Plan
- DentaQuest





## MobileSmiles Works Because of Partnerships In Dentistry

- Oklahoma Dental Association
- University of Oklahoma College of Dentistry